Bénédiction

Nb 6, 24-27

Raymonde Pelletier

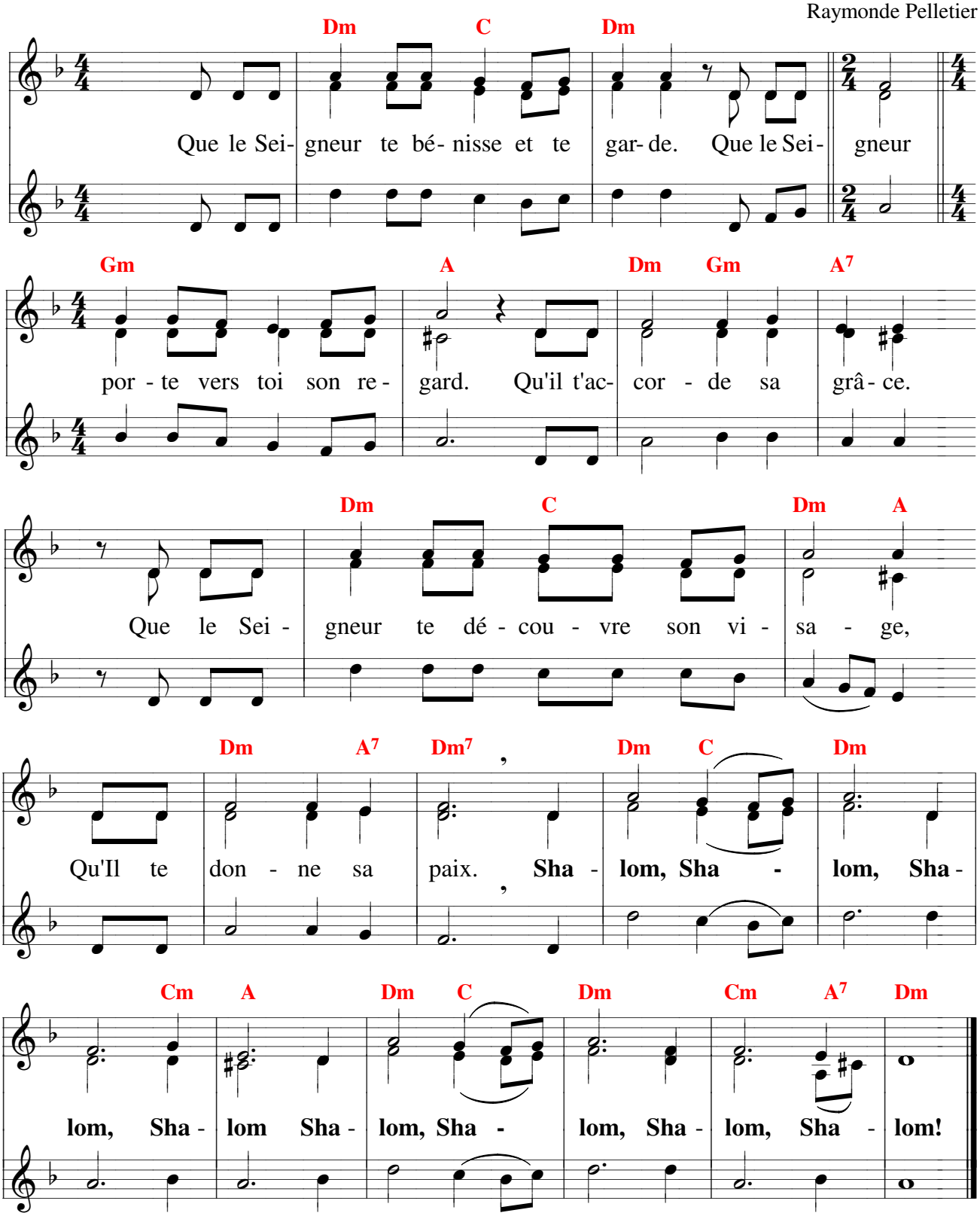

© Les Éditions Fatima | www.raymondepelletier.ca